OMBUDSMAN DE LA CCN
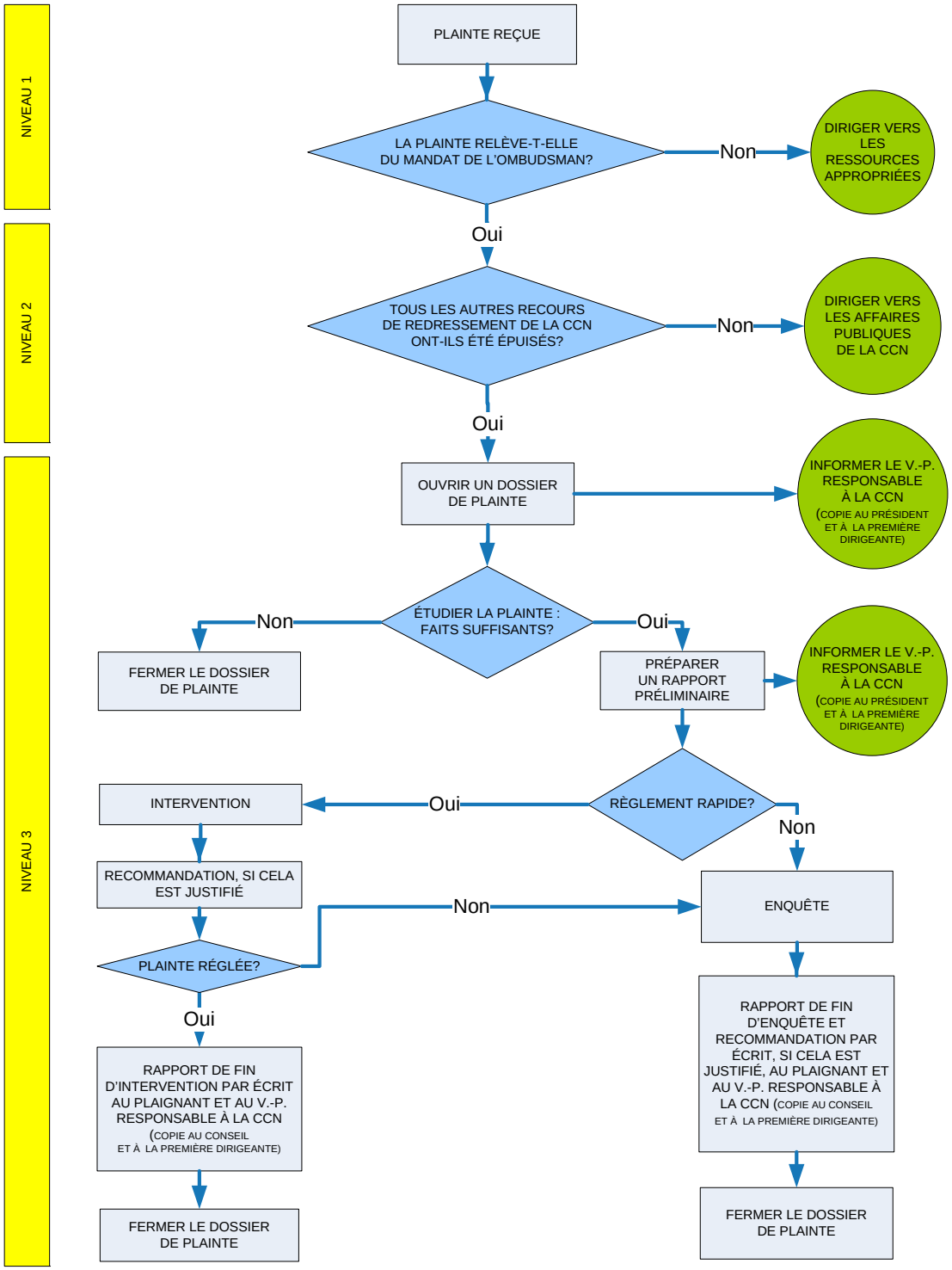
PROCESSUS DE TRAITEMENT DES PLAINTES